Building Inspection Division
THESE PLANS HAVE BEEN REVIEWED FOR COMPLIANCE WITH THE CURRENT EDITION OF THE FLORIDA BUILDING CODE
Date: 11/15/19
Permit Number: BLD19-06035

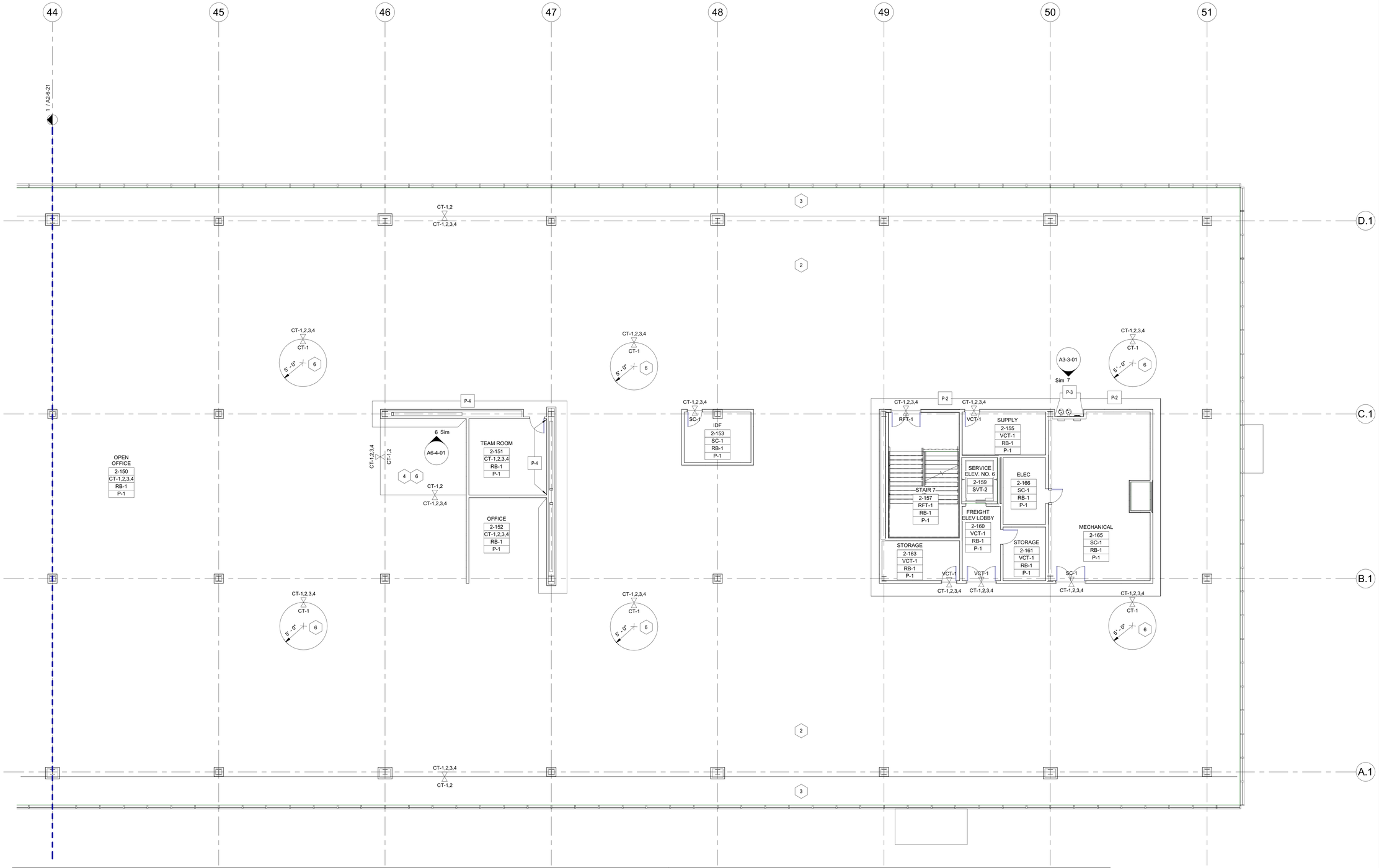

FINISH PLAN GENERAL NOTES

1. ALL FLOOR FINISH TRANSITIONS SHALL OCCUR AT CENTERLINE OF DOOR WHEN DOOR IS IN CLOSED POSITION.
2. REFER TO A6 DRAWINGS FOR TRANSITION AND THRESHOLD DETAILS.
3. SCHLUTER FINISH TO BE BRUSHED *ANODIZED ALUMINUM*.

FLOORS:

1. WHERE WALL CERAMIC TILE MEETS FLOOR, PROVIDE A WATER RESILIENT SILICONE CAULKING AT JOINT, COLOR TO BE APPROVED BY ARCHITECT.
2. ALL FLOORING TO BE SLIP RESISTANT IN ACCORDANCE WITH ICC/ANSI A117.1-2009, SECTION 302.1.
3. EXTEND SPECIFIED FLOORING INTO CLOSETS, UNO.
4. CARPET INSTALLATION DRAWINGS TO BE PROVIDED BY THE MANUFACTURER FOR ARCHITECT APPROVAL.

WALL:

1. PAINT ALL ELECTRICAL AND ACCESS PANELS TO MATCH ADJACENT WALL COLOR.
2. PAINT ALL WALLS P-1, EGGSHELL FINISH, UNO.
3. ALL BASE TO BE RB-1, UNO.

CEILINGS:

1. HORIZONTAL AND VERTICAL SURFACE OF FURR-DOWN TO MATCH ADJACENT WALLS AND CEILING, UNLESS NOTED OTHERWISE.
2. REFER TO REFLECTED CEILING PLANS, SERIES A2-5-XX, FOR ALL CEILING HEIGHTS.
3. PAINT ALL ACCESS PANELS IN CEILINGS TO MATCH ADJACENT CEILING COLOR.
4. ALL GWB CEILINGS TO BE PAINTED BRIGHT CEILING WHITE, FLAT FINISH, UNO.

DOORS:

1. DOOR STAIN TO MATCH EXISTING STAIN, UNO.
2. HM DOOR FRAMES TO BE PAINTED P-1, TYP.

WINDOWS:

1. ALL PERIMETER WINDOWS TO RECEIVE MANUAL WINDOW SHADES TO MATCH EXISTING, TYP.

FINISH PLAN KEY NOTES

1. REFER TO ENLARGED PLANS AND ELEVATIONS FOR MORE INFORMATION.
2. FIELD CARPET TO BE AN EQUAL MIX OF CT-1, CT-2, CT-3 & CT-4; INSTALL IN HALF-LAP LAYOUT, TYP.
3. AT PERIMETER GLAZING, INSTALL 1 ROW CT-1 AND 1 ROW CT-2 IN HALF-LAP LAYOUT, TYP. SEE CARPET INSTALL DIAGRAM FOR ADDITIONAL INFORMATION.
4. INSTALL CT-1 AROUND PERIMETER OF ROOM WITH CT-2 IN CENTER IN HALF-LAP LAYOUT, TYP.; SEE CARPET INSTALL DIAGRAM FOR ADDITIONAL INFORMATION.
5. INSTALL SVT-1 IN HALF-LAP LAYOUT, TYP.
6. COORDINATE FINAL CARPET PLACEMENT WITH FURNITURE PLANS, TYP.
7. CARPET TO BE AN EQUAL MIX OF CT-1 & CT-2; INSTALL IN HALF-LAP LAYOUT, TYP.
8. SINK TO BE INSTALLED BY OWNER AFTER CONSTRUCTION.

1 **PARTIAL FINISH PLAN - LEVEL 2 AREA B**
Scale: 1/8" = 1'-0"

N TN
SCALE: 1/8" = 1'-0" 0 2' 4' 8' 16' 24'

AECOM
BATSON-COOK CONSTRUCTION

PROJECT

PUBLIX HEADQUARTERS BUILDING ADDITION AND PARKING LOT EXPANSION

3300 PUBLIX CORPORATE PARKWAY
LAKELAND, FL 33811

CLIENT

Publix
3300 PUBLIX CORPORATE PARKWAY
LAKELAND, FL 33811

www.publix.com

CONSULTANT

AECOM

AECOM TECHNICAL SERVICES, INC.
800 Douglas Entrance
North Tower, 2nd Floor
Coral Gables, FL 33134
305.444.4691 tel 305.447.3580 fax
www.aecom.com

ARCHITECTURE
LICENSE NO. AA26000687

ENGINEERING
CA LIC. NO. 8115

www.aecom.com

REGISTRATION

STATE OF FLORIDA
STEPHEN PANZARINO
AR92622
REGISTERED ARCHITECT

STEPHEN PANZARINO, REGISTERED ARCHITECT, STATE OF FLORIDA, LICENSE NO. AR92622

THIS ITEM HAS BEEN DIGITALLY SIGNED AND SEALED BY STEPHEN PANZARINO, REGISTERED ARCHITECT, STATE OF FLORIDA, LICENSE NO. AR92622 ON THE DATE INDICATED HERE. PRINTED COPIES OF THIS DOCUMENT ARE NOT CONSIDERED SIGNED AND SEALED AND THE SIGNATURE MUST BE VERIFIED ON ANY ELECTRONIC COPIES

Panzarino, Stephen
Digitally signed by Panzarino, Stephen
DN: CN=Panzarino, Stephen, OU=USTPA1, OU=US, OU=AMER, OU=AECOMUsers, DC=na, DC=aecominet, DC=com
Date: 2019.08.26 17:05:46-04'00'

KEY PLAN

EXISTING | A | B

ISSUE/REVISION

I/R	DATE	DESCRIPTION
0	AUG 23, 2019	CONSTRUCTION DOCUMENTS

PROJECT NUMBER

60601397

SHEET TITLE

PARTIAL FINISH PLAN - LEVEL 2 AREA B

SHEET NUMBER

A2-6-22

This drawing has been prepared for the use of AECOM's client and may not be used, reproduced or relied upon by third parties, except as agreed by AECOM and its client, as required by law or for use by governmental reviewing agencies. AECOM accepts no responsibility, and denies any liability whatsoever to any party that modifies this drawing without AECOM's express written consent. Do not scale this document. All measurements must be obtained from the stated dimensions.

NOTICE: THE OFFICIAL RECORD OF THIS SHEET IS THE ELECTRONIC FILE SIGNED AND SEALED UNDER RULE 61G1-16.005 F.A.C.

©2016 AECOM Corporation

Project Management Initials:
Designer: Designer Checker: Checker Approved: ApproverARCH E1 30"x42"

Last Plotted: 8/26/2019 4:01:29 PM
Filename: BM_MS1/60601397_Publix HQ/60601397_Publix HQ/60601397_Publix HQ_ARCH_R2019.rvt

Printed on ___% Post-Consumer Recycled Content Paper